SERVICE
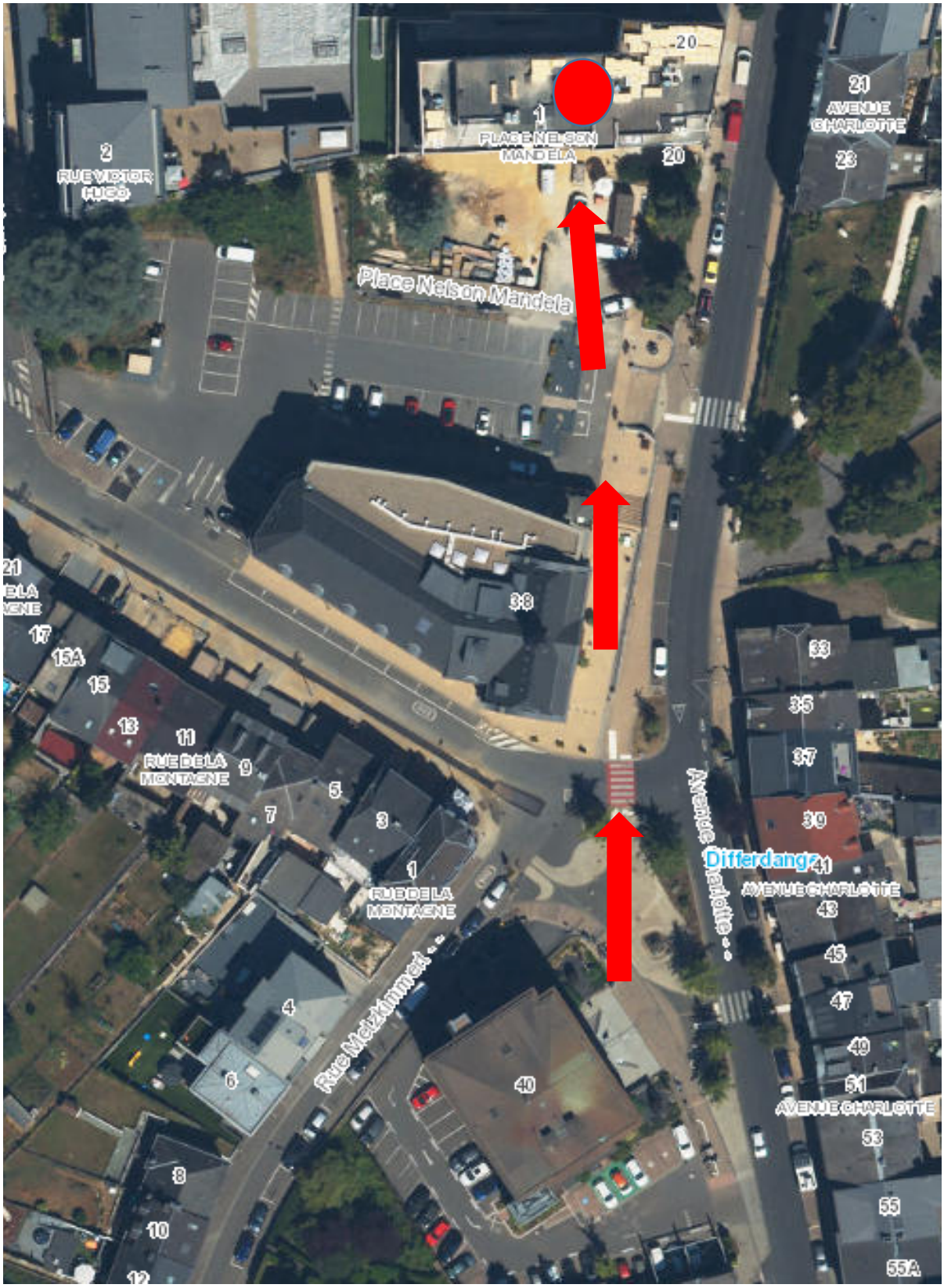
AUTORISATION DE CONSTRUIRE